Government Degree College for Women Karimnagar

Institution updates

Its IT facilities

4.3.1 Updates IT facilities and internet

BSNL Connection Certificate

Commercial Officer, Main CSC Building,Karimnagar. Tel no.0878-2244044	भारत संचार निगम लिमिटेड (भारत सरकार का उपक्रम) BHARAT SANCHAR NIGAM LIMITED (A Govt. of India Enterprise)

Date: 05-11-2022

TO WHOMSOEVER IT MAY CONCERN

This is to certify that the following FTTH numbers are working at WOMENS DEGREE COLLEGE ,Kashmir Gadda, Karimnagar .

S.NO	TEL NO	PLAN NAME	Speed
1	0878-2970040	Fibre premium plus	200 Mbps
2	0878-2970041	Fibre value plus	100 Mbps
3	0878-2970042	Fibre value plus	100 Mbps
4	0878-2970043	Fibre value plus	100 Mbps

Commercial Officer,
O/o PGMTD, Karimnagar OA.

वाणिज्य अधिकारी
Commercial Officer
भा.सं.नि.लि./B.S.N.L.
भा.सं.नि.लि. का कार्यालय करीमनगर
...n, OMTD, Karimnagar-505 0...

BSNL bill 2021-22

Bharat Sanchar Nigam Limited

Tax Invoice

Account No : 9037856660 Invoice No: SDCTS0016028390

Invoice Date : 03/04/2022 Billing Period

01/03/2022 to 31/03/2022

Tariff Plan: Fibre Premium Plus / Speed Upto 200Mbps till 3.3TB beyond that Upto 15Mbps / Voice unlimited

WOMENS DEGREE COLLEGE
PRINCIPAL
PRINCIPAL, WOMENS DEGREE COLLEGE
KASHMIR GADDA
KARIMNAGAR
KARIMNAGAR
KARIMNAGAR TS
505001

TELEPHONE NUMBER
08782970040

GSTIN

AMOUNT PAYABLE
₹ 13807.00

PAY NOW

DUE DATE
19/04/2022

Account Summary

PREVIOUS BALANCE ముందరి బిల్లు		PAYMENT RECEIVED చెల్లించిన మొత్తం		ADJUSTMENTS సర్దుబాటు		CURRENT CHARGES ప్రస్తుత బిల్లు		TOTAL DUE బిల్లు మొత్తం		AMOUNT PAYABLE బిల్లు మొత్తం
₹ 9,204.74	(-)	₹ 0.00	(+)	₹ 0.00	(+)	₹ 4,602.25	(=)	₹ 13,806.99	(=)	₹ 13807.00

Amount in Words Rupees Thirteen Thousand Eight Hundred and Seven Only

Summary of Charges

Current Charges	ప్రస్తుత బిల్లు	Amount ₹
Recurring Charges	నెలవారి చార్జీ	3824.00
One Time Charges	ఒక్కసారి చార్జీలు	0.00
Usage Charges	వాడుక మొత్తం	0.00
Miscellaneous Charges		0.00
Discounts	రాయితీలు	0.00
Late Fee	ఆలస్య చెల్లింపు	76.21
Total Taxable (Rs.)		3,900.21
Tax	టాక్స్	702.04
Total Current Charges	మొత్తం బిల్లు	4,602.25

Tax Details

Description	Tax Rate	Amount
CGST	9.00%	351.02
SGST	9.00%	351.02

6 Paisa Cash Back Offer Amount 0.00

USAGE HISTORY (6 MONTHS)

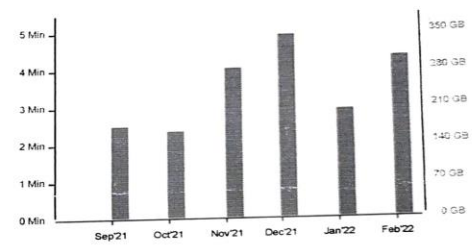

Dear Customer, We recommend you to pay the bill online using https://portal.bsnl.in/ or use My BSNL App on your mobile to avail our services 24X7. My BSNL App is available on the Google Play Store. #Unite2FightCorona.

#ConnectingEveryHome
BSNL
Like binge-watching a web series?
Then, you will find this offer simply irresistible
fire tv stick lite
Bharat Fibre
Coming Soon!
www.bsnl.co.in Follow us on and like us on

Scan 'QR' Code to make Online Portal Payment.

K.Narender
Accounts Officer (TR)
For Billing related issues
0878-2231195

Passed for Rs 13,807.
T. Sreelata
Principal
Govt. Degree College
Karimnagar

Scan 'QR' Code to make UPI Payment.

Dear Customer, Soft copy of this bill has been mailed to your ID knr.gdcwjkc@gmail.com. If mail ID is incorrect, please update correct ID at "www.selfcare.bsnl.co.in" or nearest BSNL CSC and get discount of Rs. 10/- per bill for 10 months.

- PAYMENT SLIP -

BHARAT SANCHAR NIGAM LTD

Mode of Payment

☐ Cash ☐ Cheque/DD ☐ Credit/Debit Card

Cheque/DD No. _____ Dated _____ Bank _____ Branch _____

Please Charge Rs. _____ Signature _____

Invoice No	SDCTS0016028390
Invoice Date	03/04/2022
Account No	9037856660
Phone No	08782970040
Due Date	19/04/2022
Amount Payable	₹ 13807.00

For Bank use only

Please make crossed Cheque/DD/Pay Order for Amount Payable (Rounded Up) in favour of AO (Cash), BSNL, Karimnagar.

This is a Computer generated Bill and does not require any Signature.

Routers

RO PURIFIED DRINKING WATER PLANT
DONATED BY
VAARADHI SOCIETY
KARIMNAGAR
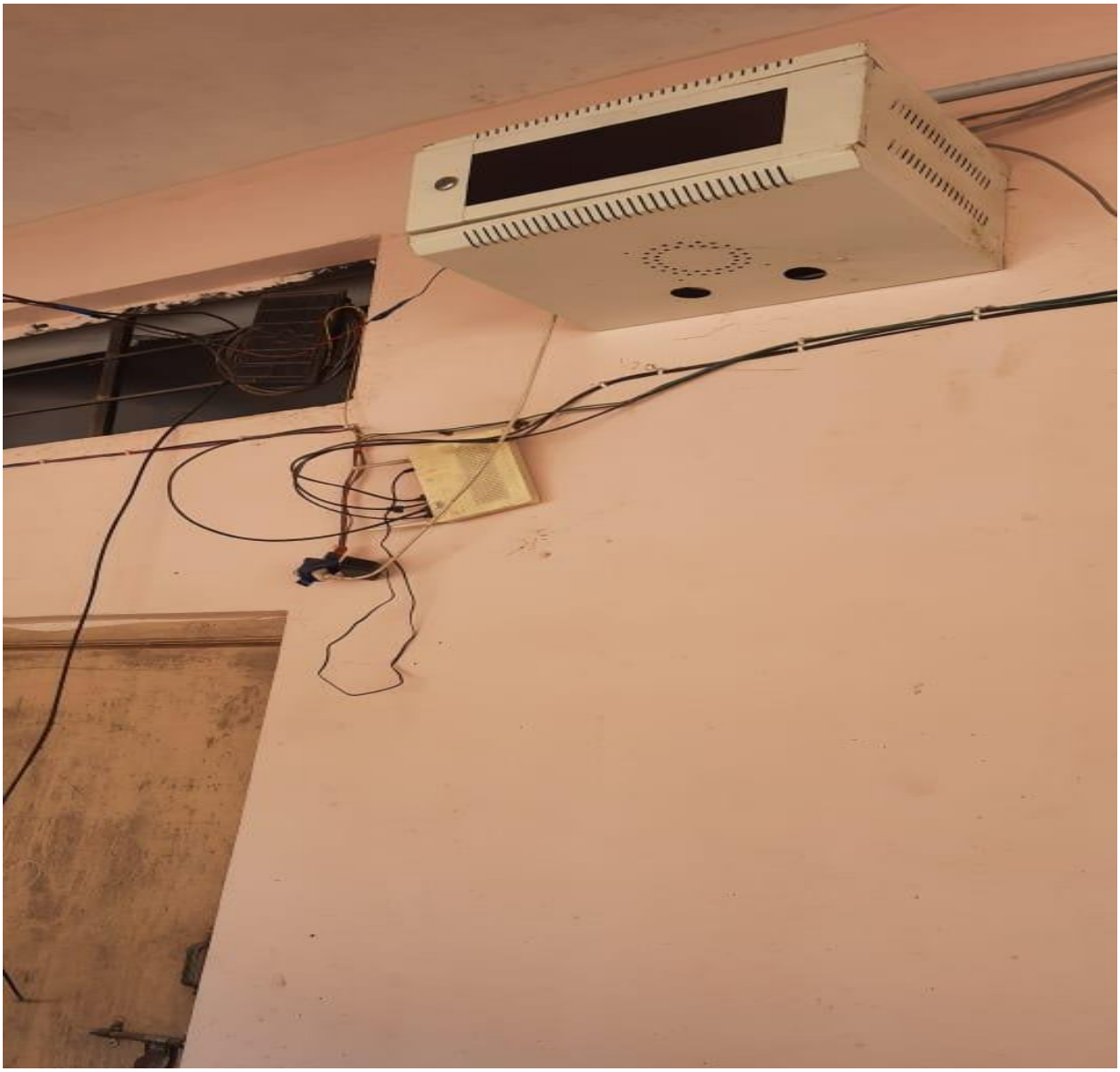
4