GOVERNMENT DEGREE COLLEGE – BHADRACHALAM

BHADRADRI-KOTHAGUDEM (DT.)

CAREER GUIDENCE CELL AND TSKC

ACACEMIC YEAR

2017-18

Scanned with CamScanner

GOVERNMENT DEGREE COLLEGE, BHADRACHALAM

BHADRADRI KOTHAGUDEM DISTRICT, TELANGANA – 507111

TITLEOFTHE PROGRAM: Awareness Program on Group-II Services Examinations

DATE OF THE EVENT: 04.02.2018

RESOURCE PERSON/ CHIEF GUEST: M.KIRAN KUMAR, Lecturer in History.

OBJECTIVESOFTHEPROGRAM: As a part of the TSKC of the college organized Awareness Program on P.G. Entrances to encourage the students about their career, goals &Career opportunities

BRIEF DISCRIPTION: The TSKC, Career Guidance Cell of the college organized a program on Awareness Program on Group-II Services to encourage the students about their career, goals &Career opportunities. Sri.M.Kiran Kumar , Lecturer in History given guidance to students Group-II Services. And she explained the Process of admissions to Post graduation. Also encourage the students about their career, goals &Career opportunities. The principal along with other Lecturers has started the program. The principal has spoken the importance of this program in his inaugural speech. This class was organized in the computer lab from 10.00AM to 11.30AM for a period to all groups of final year students have been participated in this program.

GOVERNMENT DEGREE COLLEGE, BHADRACHALAM

CIRCULAR

Date: 03.02.2018

All Final year students are directed to attend career guidance program on "Awareness Program on Group-II Services procedures" conducted by the career Guidance cell and TSKC of our college. This program will conduct on 04.02.2018. And the timings are 10.00AM to 11.30AM. Coordinator PRINCIPAL Copy to All Notice boards Copy for circulation among the students

Coordinator

Principal

Copy to
Notice boards
Copy for circulation among the students

Principal
Govt. Degree College
Bhadrachalam-507 111,
Bhadradri Kothagudem Dist.

Scanned with CamScanner

Scanned with CamScanner

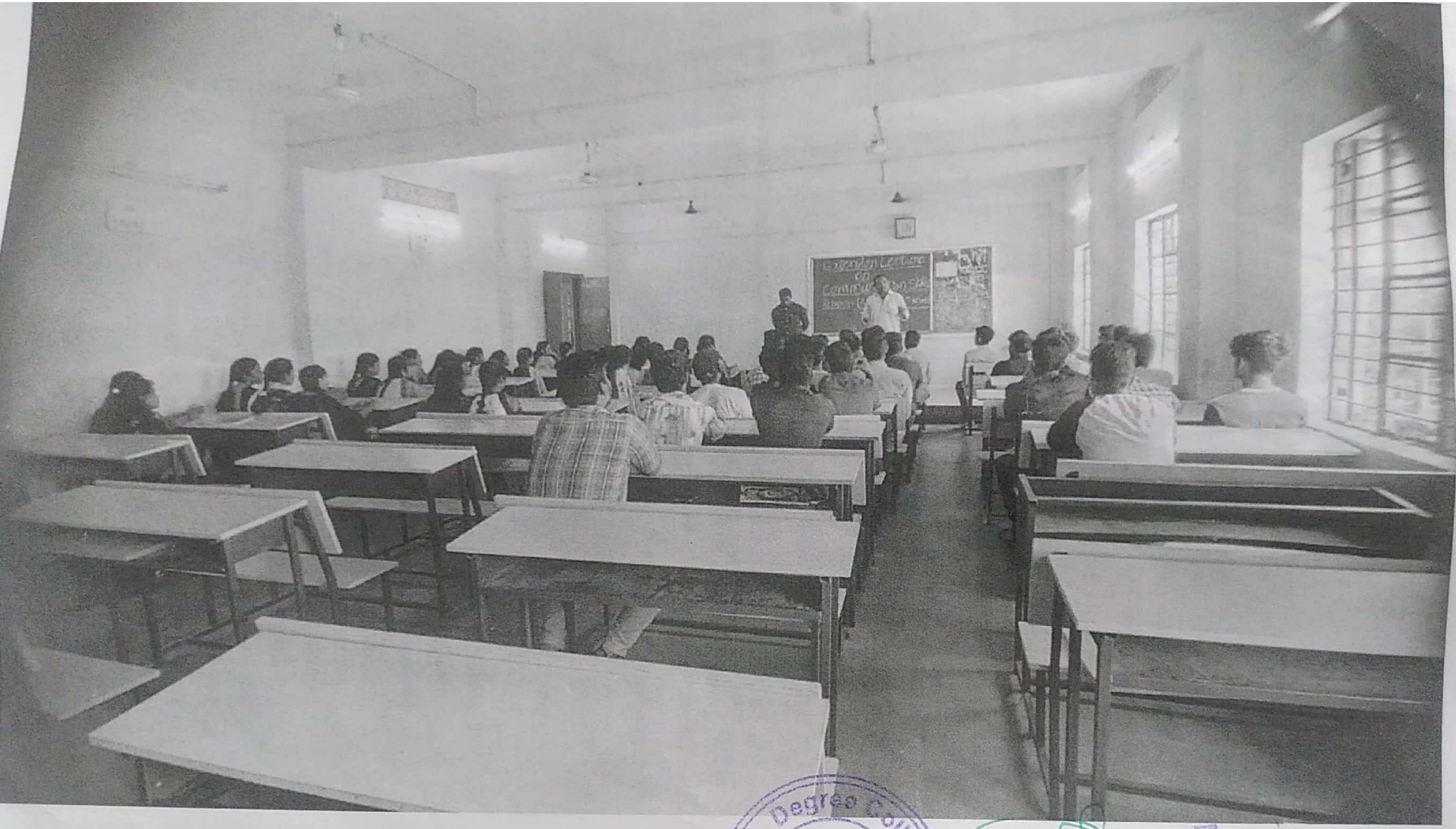

Govt. Degree College ★ BHADRACHALAM. ★

Principal
Govt. Degree College
Bhadrachalam-507 111,
Bhadradri Kothagudem Dist.

Scanned with CamScanner

SYLLABUS

GROUP – II SERVICES

PAPER-I: GENERAL STUDIES AND GENERAL ABILITIES

1. Current Affairs – Regional, National & International.
2. International Relations and Events.
3. General Science; India's Achievements in Science and Technology
4. Environmental Issues; Disaster Management- Prevention and Mitigation Strategies.
5. World Geography, Indian Geography and Geography of Telangana State.
6. History and Cultural Heritage of India.
7. Society, Culture, Heritage, Arts and Literature of Telangana.
8. Policies of Telangana State.
9. Social Exclusion, Rights Issues and Inclusive Policies.
10. Logical Reasoning; Analytical Ability and Data Interpretation.
11. Basic English. (10th Class Standard)

PAPER-II: HISTORY, POLITY AND SOCIETY

I. Socio-Cultural History of India and Telangana.

1. Salient features of Indus Valley Civilization: Society and Culture. -Early and Later Vedic Civilizations; Religious Movements in Sixth Century B.C. –Jainism and Buddhism. Socio, Cultural Contribution of Mauryas, Guptas, Pallavas, Chalukyas, Cholas Art and Architecture - Harsha and the Rajput Age.

2. The Advent of Islam and the Establishment of Delhi Sultanate-Socio, Cultural Conditions under the Sultanate –Sufi and Bhakti Movements. The Mughals: Social and Cultural Conditions; Language, Literature, Art and Architecture. Rise of Marathas and their contribution to Culture; Socio-Cultural conditions in the Deccan under the Bahamanis and Vijayanagara - Literature, Art and Architecture.

3. Advent of Europeans: Rise and Expansion of British Rule: Socio-Cultural Policies - Cornwallis, Wellesley, William Bentinck, Dalhousie and others. The Rise of Socio-Religious Reform Movements in the Nineteenth Century. Social Protest Movements in India –Jotiba and Savithribai Phule, Ayyankali, Narayana Guru, Periyar Ramaswamy Naicker, Gandhi, Ambedkar etc.

4. Socio-Cultural conditions in Ancient Telangana- Satavahanas, Ikshvakus, Vishnukundins, Mudigonda and Vemulawada Chalukyas. Religion, Language, Literature, Art and Architecture; Medieval Telangana - Contribution of Kakatiyas, Rachakonda and Devarakonda Velamas, Qutub Shahis; Socio - Cultural developments: Emergence of Composite Culture. Fairs, Festivals, Moharram, Ursu, Jataras etc.

5. Foundation of AsafJahi Dynasty- from Nizam –ul- Mulk to Mir Osaman Ali Khan - SalarJung Reforms Social system and Social conditions-Jagirdars, Zamindars, Deshmuks, and Doras- Vetti and Bhagela system and position of

Govt. Degree College Bhadrachalam

Principal
Govt. Degree College
Bhadrachalam
Bhadradri Kothagudem Dist.

Scanned with OKEN Scanner

Scanned with CamScanner

Women. Rise of Socio-Cultural Movements in Telangana: Arya Samaj, Andhra Maha Sabha, Andhra Mahila Sabha, Adi-Hindu Movements, Literary and Library Movements. Tribal and Peasant Revolts: Ramji Gond, Kumaram Bheemu, and Telangana Peasant Armed Struggle – Police Action and the End of Nizam Rule.

II. Overview of the Indian Constitution and Politics.

1. Evolution of Indian Constitution – Nature and salient features – Preamble.
2. Fundamental Rights – Directive Principles of State Policy – Fundamental Duties.
3. Distinctive Features of Indian Federalism – Distribution of Legislative and Administrative Powers between Union and States.
4. Union and State Governments – President – Prime Minister and Council of Ministers; Governor, Chief Minister and Council of Ministers – Powers and Functions.
5. Rural and Urban Governance with special reference to the 73rd and 74th Amendments.
6. Electoral System: Free and fair Elections, Malpractices; Election Commission; Electoral Reforms and Political Parties.
7. Judicial System in India – Judicial Activism.
8. a) Special Provisions for Scheduled Castes, Scheduled Tribes, Backward Classes, Women and Minorities.
   b) Welfare Mechanism for Enforcement – National Commission for Scheduled Castes, National Commission for Scheduled Tribes and National Commission for Backward Classes.
9. Indian Constitution: New Challenges.

III. Social Structure, Issues and Public Policies.

1. Indian Social Structure:
   Salient Features of Indian society: Caste, Family, Marriage, Kinship, Religion, Tribe, Women, Middle class - Socio-cultural Features of Telangana Society.

2. Social Issues:
   Inequality and Exclusion: Casteism, Communalism, Regionalism, Violence against Women, Child Labour, Human trafficking, Disability and Aged.

3. Social Movements:
   Peasant's Movements, Tribal movements, Backward Class Movements, Dalit Movements, Environmental Movements, Women's Movements, Regional Autonomy Movements, Human Rights Movements.

4. Telangana Specific Social Issues:
   Vetti, Jogini, Devadasi System, Child labour, Girl child , Flourosis, Migration, Farmer's and Weaver's Distress.

5. Social Policies and Welfare Programmes:
   Affirmative Policies for SCs, STs, OBC, Women, Minorities, Labour, Disabled and Children; Welfare Programmes; Employment, Poverty Alleviation Programmes; Rural and Urban Women and Child Welfare, Tribal Welfare.

Govt. Degree College * BHADRACHALAM *

Principal
Govt. Degree College
Bhadrachalam-507 111.

Scanned with OKEN Scanner

Scanned with CamScanner

PAPER-III: ECONOMY AND DEVELOPMENT

I. Indian Economy: Issues and Challenges.

1. Growth and Development : Concepts of Growth and Development – Relationship between Growth and Development
2. Measures of Economic Growth: National Income- Definition, Concepts and Methods of measuring National Income; Nominal and Real Income.
3. Poverty and Unemployment : Concepts of Poverty – Income based Poverty and Non-Income based poverty ; Measurement of Poverty; Unemployment- Definition, Types of Unemployment
4. Planning in Indian Economy : Objectives, Priorities, Strategies, and Achievements of Five year Plans – 12th FYP; Inclusive Growth – NITI Aayog

II. Economy and Development of Telangana.

1. Telangana Economy in undivided Andhra Pradesh (1956-2014)- Deprivations (Water(Bachavat Committee), Finances (Lalit, Bhargava, Wanchu Committees) and Employment(Jai Bharat, Girglani Committees)) and Under Development.
2. Land Reforms in Telangana : Abolition of Intermediaries: Zamindari, Jagirdari and Inamdari;Tenancy Reforms ;Land ceiling; Land alienation in Scheduled Areas
3. Agriculture and Allied Sectors: Share of Agriculture and Allied sectors in GSDP; Distribution of land holdings; Dependence on Agriculture; Irrigation- Sources of Irrigation; Problems of Dry land Agriculture; Agricultural credit.
4. Industry and Service Sectors: Industrial Development; Structure and Growth of Industry sector- Micro, Small and Medium Enterprises (MSME) sector; Industrial Infrastructure; Industrial Policy of Telangana; Structure and Growth of Service sector.

III. Issues of Development and Change.

1. Development Dynamics: Regional Inequalities in India – Social Inequalities - Caste, Ethnicity (tribe), Gender and Religion; Migration; Urbanisation.
2. Development and Displacement: Land Acquisition Policy; Resettlement and Rehabilitation.
3. Economic Reforms: Growth, Poverty and Inequalities – Social Development (education and health); Social Transformation; Social Security.
4. Sustainable Development: Concept and Measurement; Sustainable Development Goals.

Govt. Degree College Bhadrachalam

Principal
Govt. Degree College
Bhadrachalam-507 111,
Bhadradri Kothagudem Dist.

Scanned with OKEN Scanner

Scanned with CamScanner

PAPER-IV TELANGANA MOVEMENT AND STATE FORMATION

I. The idea of Telangana (1948-1970)

1. Historical Background: Telangana as a distinctive cultural unit in Hyderabad Princely State, its geographical, cultural, socio, political and economic features- people of Telangana- castes, tribes, religion, arts, crafts, languages, dialects, fairs, festivals and important places in Telangana. Administration in Hyderabad Princely State and Administrative Reforms of Salar Jung and Origins of the issue of Mulkis-Non-Mulkis; Employment and Civil Services Rules under Mir Osman Ali Khan, VII Nizam's Farman of 1919 and Definition of Mulki - Establishment of Nizam's Subjects League known as the Mulki League 1935 and its Significance; Merger of Hyderabad State into Indian Union in 1948- Employment policies under Military Rule and Vellodi,1948-52; Violation of Mulki-Rules and Its Implications.

2. Hyderabad State in Independent India- Formation of Popular Ministry under Burgula Ramakrishna Rao and 1952 Mulki-Agitation; Demand for Employment of Local people and City College Incident- Its importance. Justice Jagan Mohan Reddy Committee Report, 1953 – Initial debates and demand for Telangana State-Reasons for the Formation of States Reorganization Commission (SRC) under Fazal Ali in 1953-Main Provisions and Recommendations of SRC-Dr. B. R. Ambedkar's views on SRC and smaller states.

3. Formation of Andhra Pradesh, 1956: Gentlemen's Agreement - its Provisions and Recommendations; Telangana Regional Committee, Composition, Functions and performance-Violation of Safeguards-Migration from Coastal Andhra Region and its Consequences-Post-1970 development Scenario in Telangana-Agriculture, Irrigation, Power, Education, Employment, Medical and Health etc.

4. Violation of Employment and Service Rules: Origins of Telangana Agitation-Protest in Kothagudem and other places, Fast unto Death by Ravindranath; 1969 Agitation for Separate Telangana. Role of Intellectuals, Students, Employees in Jai Telangana Movement.

5. Formation of Telangana Praja Samithi and Course of Movement - the Spread of Telangana Movement- Major Events, Leaders and Personalities- All Party Accord – Go 36 - Suppression of Telangana Movement and its Consequences-The Eight Point and Five-Point Formulas-Implications.

II. Mobilisational phase (1971 -1990)

1. Court Judgements on Mulki Rules- Jai Andhra Movement and its Consequences- Six Point Formula 1973, and its Provisions; Article 371-D, Presidential Order, 1975-Officers (Jayabharat Reddy) Committee Report- G.O. 610 (1985); its Provisions and Violation- Reaction and Representations of Telangana Employees

2. Rise and Spread of Naxalite Movement, causes and consequences - Anti-Landlord Struggles in Jagityala-Siricilla, North Telangana; Rytu-Cooli Sanghams; Alienation of Tribal Lands and Adivasi Resistance- Jal, Jungle, and Zamin.

Govt. Degree College ★ BHADR...

Principal
Govt. Degree College
Bhadrachalam-507 111,
Bhadradri Kothagudem Dist.

Scanned with OKEN Scanner

Scanned with CamScanner

GOVT.DEGREE & P.G. COLLEGE, BHADRACHALAM.

RECORD OF STUDENTS P.G COACHING FOR THE ACADEMIC YEAR 2017-18

III B.Com. C.A. T/M 2015-16 SUBJECT : Commerce

SL NO	H.T.NO.	NAME OF THE STUDENT	SIGNATURE OF THE STUDENT
1	03316-2601	B.HYNDAVI	B. hyndavi
2	03316-2602	CHITTI BALA VENKATA SAI	Venkata Sai
3	03316-2603	E.SAI TEJA	Sai
4	03316-2604	G.SRUTHI	Sruthi
5	03316-2605	G.KALYAN KUMAR	Kalyan Kumar
6	03316-2606	G.NARSIMHA RAO	Narasimha Rao
7	03316-2607	KOLA RAMYA	Ramya
8	03316-2608	M.UTTAM KUMAR	Uttam Kumar
9	03316-2609	MANDA V.S. MADHURI	Madhuri
10	03316-2610	P.MADHU BABU	Madhu babu
11	03316-2611	P.SARITHA	Saritha
12	03316-2612	S.BHAVANA	Bhavana
13	03316-2613	SONY PANDY	Sony Pandy
14	03316-2614	THOTA SRAVANI	Sravani
15	03316-2615	Y.BHARGAV	Bhargavi
16	03316-2616	S.RAJAMMA	Rajamma

Principal
Govt. Degree College
Bhadrachalam-507 111,
Bhadradri Kothagudem Dist.

Scanned with CamScanner

GOVT.DEGREE & P.G. COLLEGE, BHADRACHALAM.

RECORD OF STUDENTS P.G COACHING FOR THE ACEDEMIC YEAR 2017-18

III B.Com. C.A. 2017-18 SUBJECT : Commerce

SL NO	H.T.NO.	NAME OF THE STUDENT	SIGNATURE OF THE STUDENT
1	03316-2401	B.PRASANNA DURGA	Prasanna Durga, B
2	03316-2402	BHUKYA CHANDU	Chandu
3	03316-2403	BINGI ANIL	Anil
4	03316-2404	G.RAJA SEKHAR	Rajashekhar
5	03316-2405	G.BHAVANI	Bhavani
6	03316-2406	GUJJU RAMYA	Ramya
7	03316-2407	J.MAHESH	Mahesh
8	03316-2408	K.SEKHARAMMA	Sekharamma
9	03316-2409	K.GEETA BHAVANI	Bharani
10	03316-2410	K.VIJAYA DURGA	Vijaya Durga
11	03316-2411	KORSA SATHEESH	Satheesh
12	03316-2412	M.AKHILA	Akhila
13	03316-2413	M.AJAY NKUMAR	Ajay kumar
14	03316-2414	P.SRINIVAS	Srinivas
15	03316-2415	P.HARISH	Harish
16	03316-2416	RAYALA SWAMY	Swamy
17	03316-2417	R.MANISHA RANI	Manisha Rani
18	03316-2418	NUPA SHANTHA	Shantha

Principal
Govt. Degree College
Bhadrachalam-507 111,
Bhadradri Kothagudem Dist.

Scanned with CamScanner

GOVT.DEGREE & P.G. COLLEGE, BHADRACHALAM.

RECORD OF STUDENT P.G COACHING FOR THE ACADEMIC YEAR 2017-18

III B.Com GEN T/M Sub: Commerce.

SL NO	H.T.NO.	NAME OF THE STUDENT	SIGNATURE OF THE STUDENT
1	03316-2201	B.RAMA DEVI	Rama Devi
2	03316-2202	G.MAHESWARI	Maheshwari
3	03316-2203	G.PRAVEEN KUMAR	Praveen Kumar
4	03316-2204	K.THIRUPATHI	Thirupathi
5	03316-2205	K.SIREESHA	Sireesha
6	03316-2206	K.RAJESH KUMAR	Rajesh Kumar
7	03316-2207	M.MOUNIKA	Mounika
8	03316-2208	BN.GIRI VENKATA SIVA SAI TEJA	Giri Venkata Shiva Sai Teja
9	03316-2209	P.SWAROOPA	Swaroopa
10	03316-2210	P.MRUDULANGI	Mrudulangi
11	03316-2211	P.VAMSHI VISHAL	Vamshi Vishal
12	03316-2212	S.MAHESWARI	Maheshwari
13	03316-2213	Y.SRI MOUNIKA	Mounika

Principal
Govt. Degree College
Bhadrachalam-507111,
Bhadradri Kothagudem Dist.

Scanned with CamScanner

GOVT.DEGREE & P.G. COLLEGE, BHADRACHALAM.

RECORD OF STUDENTS P.G COACHING FOR THE ACADEMIC YEAR 2017-18

III B.A. GENERAL E/M SUBJECT : History

SL NO	H.T.NO.	NAME OF THE STUDENT	SIGNATURE OF THE STUDENT
1	03316-1301	GATTU RAVI KIRAN	Ravi Kiran
2	03316-1302	KUNJA VINOD KUMAR	Vinod Kumar
3	03316-1303	PADDAM RAVINDAR	Ravindar
4	03316-1304	PODEM SWAPNA	Swapna

Principal
Govt. Degree College
Bhadrachalam-507 111,
Bhadradri Kothagudem Dist.

Scanned with CamScanner

GOVERNMENT DEGREE COLLEGE, PALONCHA

BHADRADRI KOTHAGUDEM DISTRICT, TELANGANA.

TITLEOFTHE PROGRAM : Awareness Program on ICET Entrance

DATE OF THE EVENT 22-02-2018

RESOURCE PERSON/ CHIEF GUEST: B.Gopaiah, Lecturer in English & B.Durga Bhavani, Lecturer in computers

OBJECTIVES OF THE PROGRAM: the college organized Awareness Program on P.G. Entrances to encourage the students about their career, goals &Career opportunities.

BRIEF DISCRIPTION: Career Guidance Cell of the college organized a program on Awareness Program on ICET Entrances to encourage the students about their career, goals &Career opportunities. Sri.B.Gopaiah, lecturer in English of given guidance to students about ICET entrances offered by the various universities. And she explained the Process of admissions. Also encourage the students about their career, goals &Career opportunities. The principal along with other Lecturers has started the program. The principal has spoken the importance of this program in his inaugural speech. This class was organized in the computer lab from 10.00AM to 11.30AM for a period to all groups of final year students have been participated in this program

Govt. Degree College
Bhadrachalam-507 111,
Bhadradri Kothagudem Dist.

Scanned with CamScanner

GOVERNMENT DEGREE COLLEGE, BHADRACHALAM

CIRCULAR

Date: 21.02.2018

All Final year students are directed to attend career guidance program on "Awareness Program on ICET Entrances Examination procedures" conducted by the career Guidance cell and TSKC of our college. This program will conduct on 22-02-2018. And the timings are 10.00 AM to 11.30 AM.

Coordinator

PRINCIPAL

Principal
Govt. Degree College
Bhadrachalam-507 111,
Bhadradri Kothagudem Dist.

Copy to
All Notice boards
Copy for circulation among the students

Scanned with CamScanner

(General Information: 200 Questions: 200 Marks: Time 150 minutes)

Section-A: Analytical Ability 75 Questions (75 Marks)

1. Data Sufficiency:

A question is given followed by data in the form of two statements labeled as I and

II. If the data given in I alone is sufficient to answer the question then choice (1) is the correct answer. If the data given in II alone is sufficient to answer the question then choice (2) is the correct answer. If both I and II put together are sufficient to answer the question but neither statement alone is sufficient, then choice (3) is the correct answer. If both I and II put together are not sufficient to answer the question and additional data is needed, then choice (4) is the correct answer.

2. Problem Solving

i) **Sequences and Series:**
Analogies of numbers and alphabet, completion of blank spaces following the pattern in a: b: c: d relationship; odd thing out: missing number in a sequenceor a series.

j) **Data Analysis:**
The data given in a Table, Graph, Bar diagram, Pie Chart, Venn Diagram or a Passage is to be analyzed and the questions pertaining to the data are to be answered.

k) **Coding and Decoding Problems:**
A code pattern of English Alphabet is given. A given word or a group of lettersare to be coded or decoded based on the given code or codes.

l) **Date, Time & Arrangement Problems:**

Calendar problems, clock problems, blood relationships, arrivals and departures schedules, seating arrangements, symbol and notation interpretation.

Section -B: Mathematical Ability75 Questions (75 Marks)

3. Arithmetical Ability

Laws of indices, ratio and proportion; surds; numbers and divisibility, *l.c.m*. and *g.c.d*; Rational numbers, Ordering; Percentages; Profit and loss; Partnership, Pipes and cisterns, time, distance and work problems, areas and volumes, mensuration, modu- lar arithmetic.

4. Algebraical and Geometrical Ability

Statements, Truth tables, implication converse and inverse, Tautologies-Sets, Relations and functions, applications - Equation of a line in different forms.

Trigonometry - Trigonometric ratios, Trigonometric ratios of standard angles, (0°, 30°, 45°, 60°, 90°, 180°): Trigonometric identities: sample problems on heights and distances, Polynomials; Remainder theorem and consequences; Linear equations and expressions; Progressions, Binomial Theorem, Matrices, Notion of a limit and derivative; Plane geometry - lines, Triangles, Quadrilaterals, Circles, Coordinate geometry-distance between points.

5. Statistical Ability:Frequency distributions, Mean, Median, Mode, Standard Deviation, Correlation, simple problems on Probability.

Section-C: Communication Ability50 Questions (50 Marks)

Candidates will be assessed on the ability to:

9. Identify vocabulary used in the day-to-day communication.
10. Understand the functional use of grammar in day-to-day communication as well asin the business contexts.
11. Identify the basic terminology and concepts in computer and business contexts(letters, reports, memoranda, agenda, minutes etc.).
12. Understand written text and drawing inferences.

Part 1: Vocabulary

Part 2: Business and Computer terminologyPart 3: Functional Grammar

Part 4: Reading Comprehension (3 Passages)

Shot on OnePlus
By @Rocky

Counselling
Shot on OnePlus
By @Rocky

S.NO	HT.NO	NAME OF THE STUDENTS	GROUP
1	033-16-2001	B.NARESH	BCOM III
2	033-16-2002	B.SRAVANTHI	BCOM III
3	033-16-2003	B.REVATHI	BCOM III
4	033-16-2004	B.SURESH	BCOM III
5	033-16-2005	D.VENKATESWARLU	BCOM III
6	033-16-2006	E.MOUNIKA	BCOM III
7	033-16-2007	E.JYOTHI	BCOM III
8	033-16-2008	G.SRIKANTH	BCOM III
9	033-16-2009	G.SAI KUMAR	BCOM III
10	033-16-2010	I.SAI KUMAR	BCOM III
11	033-16-2012	K.SARITHA	BCOM III
12	033-16-2013	K.MAMATHA	BCOM III
13	033-16-2014	K.SARADA	BCOM III
14	033-16-2019	M.RAVI KUMAR	BCOM III
15	033-16-2020	P.SUNDER	BCOM III
16	033-16-2021	V.SURESH	BCOM III
17	033-16-2022	P.RAMU	BCOM III
18	033-16-2023	P.NARASIMHA REDDY	BCOM III
19	033-16-2024	P.KRISHNA KUMARI	BCOM III

20	033-16-2025	P.SUDHA	BCOM III
21	033-16-4001	B.ADHINARAYANA	BSC III
22	033-16-4002	CH.BABY RANI	BSC III
23	033-16-4004	G.KOMALI DEVI	BSC III
24	033-16-4005	G.PAVAN KALYAN	BSC III
25	033-16-4007	E.SRAVANI	BSC III
26	033-16-4008	J.VIJAY BABU	BSC III
27	033-16-4010	K.PARVATHI	BSC III
28	033-16-4011	K.PRAVEEN	BSC III
29	033-16-4013	K.AJAYNAVEEN KRISHNA	BSC III
30	033-16-4014	K.SWAPNA	BSC III
31	033-16-4015	M.BALA VAMSHI	BSC III
32	033-16-4016	M.SUPRIYA	BSC III
33	033-16-4017	MD.NAZEERUDHIN	BSC III
34	033-16-4018	P.NARMADHA	BSC III
35	033-16-4019	P.NARASIMHA RAO	BSC III
36	033-16-4023	SK.SAYYAD BABA	BSC III
37	033-16-4201	A.MANOHAR	BSC III
38	033-16-4202	B.RAVI KIRAN KUMAR	BSC III
39	033-16-4203	G.PRIYANKA	BSC III
40	033-16-4204	G.SRILEKHA	BSC III
41	033-16-4205	K.PRAVEEN	BSC III
42	033-16-4206	K.LATHA	BSC III

43	033-16-4207	M.SAI PUJITHA	BSC III
44	033-16-4208	M.SAI RAM	BSC III
45	033-16-4209	B.GANESH	BSC III
46	033-16-2026	R.SWATHI	BCOM III
47	033-16-2027	R.SIREESHA	BCOM III
48	033-16-2028	S.SHIVA PRASAD	BCOM III
49	033-16-2029	S.CHITTI BABU	BCOM III
50	033-16-2030	S.PUSHPA LATHA	BCOM III
51	033-16-2031	S.MAHENDAR	BCOM III
52	033-16-2032	T.HEMANTHA	BCOM III
53	033-16-2037	Y.KALYANA CHAKRAVARTHI	BCOM III
54	033-16-2038	M.NAAG RAJU	BCOM III
55	033-16-2039	T.HARIKA	BCOM III

Govt. Degree & P.G. College BHADRACHALAM

Principal
Govt. Degree College
Bhadrachalam-507 111,
Bhadradri Kothagudem Dist.

20026A0225

CPGET - 2019
Osmania University

Acknowledgement

Received original T.C.

Printed Date: Monday, 21 October 2019

Hall Ticket No : 13002690002	Student Name : ESAM SUNITHA	Father Name : ESAM NARSAIAH		
Category : ST	Gender : F	Date of Birth : 28/05/1997		
Course : M.A. English	Rank : 2644	Alloted In : Phase III		
College : Government Degree College, Bhadrachalam, Bhadradri Kothagudem			T.C. Submitted At : KU	
			Submitted Date : 21 October 19	

DIRECTORATE OF ADMISSIONS * KU WARANGAL *

1/1

Esam Sunitha
P.G. 20026A0225
UG - 03316 1004

Principal
Govt. Degree College
Bhadrachalam-507 111,
Bhadradri Kothagudem Dist.

GOVT. Degree College * BHADRACHALAM *

Scanned with CamScanner

2018-19

DIRECTORATE OF ADMISSIONS

KAKATIYA UNIVERSITY, WARANGAL

KUDOST - 2018

(For KAKATIYA & SATAVAHANA UNIVERSITIES)

PROVISIONAL ALLOTMENT LETTER

PHASE-1

Application No.

D. Venkateswarlu

03316-2005

ADMISSION PARTICULARS :

Admission Type :

FEE PARTICULARS :

Total Course Fee :

PARTICULARS OF FEE PAID :

Transaction ID / Challan No.	Date	Bank / Payment Gateway	Fee
[illegible]	28-07-2018	[illegible]	[illegible]

NOTE :

Govt. Degree College ★ BHADRACHALAM.

Principal
Govt. Degree College
Bhadrachalam-507 111,
Bhadradri Kothagudem Dist.

SIGNATURE OF CANDIDATE

DIRECTOR

DIRECTORATE OF ADMISSIONS
KAKATIYA UNIVERSITY, WARANGAL
KUPGCET - 2018
(For KAKATIYA & SATAVAHANA UNIVERSITIES)
PROVISIONAL ALLOTMENT LETTER

2018-19
PHASE-1

03316-2022

Date: 22/07/2018

Application No.
180402889

Student Name :	PIDIYALA RAMU		
Father's Name :	PIDIYALA VENKATESWARLU		
Gender :	MALE	Date of Birth :	12-05-1995
Category :	SC		
Test Name :	14-M.Com (Common for M.Com.)		
Hall Ticket No. :	1814-6531		
Marks :	36		
Residential Status :	LOCAL	Income Status :	Exempted

ADMISSION PARTICULARS :

College : Government Degree College,Bhadrachalam
Course : M.Com
Admitted Category : SCM **Admission Type :** SFC

P. Ramu

FEE PARTICULARS :

Course Fee : 565.00
Sliding Fee : 0.00
Total Course Fee : 565.00

PARTICULARS OF FEE PAID :

Transaction ID / Challan No.	Date	Bank / Payment Gateway	Fee
KUP1842502	21/07/2018	Bill Desk	565

NOTE :

1. The above admission is subject to fulfillment of eligibility criteria. If the candidate is found ineligible, the admission will automatically get cancelled at any stage during the course.
2. The provisional allotment is made as per options exercised by the candidate.
3. The certificates which were verified at counselling centres should be submitted in original to the respective College.
4. If any Candidate is not sanctioned the course fee amount from the Department of Social Welfare, Telangana, he/she has to pay the prescribed course fee.
5. This receipt must be retained till the end of the course.
6. All the candidates who paid course fee/sliding fee should report to the respective college along with allotment cum fee receipt and all original certificates immediately. Otherwise your admission will be automatically cancelled.
7. Commencement of class work from 23-07-2018

SIGNATURE OF CANDIDATE

Govt. Degree College ★ BHADRACHALAM

DIRECTOR

Principal
Govt. Degree College
Bhadrachalam-507 111,
Bhadradri Kothagudem Dist.

Scanned with CamScanner

19026C0037

033

Kakatiya University

WARANGAL - 506 009, (T.S.) INDIA

CONSOLIDATED MEMORANDUM OF MARKS

2018-19

03316-2027

J. 684907

Date : 15-06-2018

Examination : B. COM., ANNUAL, MAR./APR., 2018

Candidate's Name : RODDA SHIREESHA Roll No : 033162027

Father's Name : RODDA RAMULU

SUBJECT	THEORY MARKS MAX.	SECURED	YR OF PASSING	PRACTICAL MARKS MAX	SECURED	YR OF PASSING
PART-I						
FIRST YEAR:						
ENGLISH - I	080	040	A'16	020	018	A16
SECOND LANGUAGE : TELUGU	100	057	A'16	-	-	-
SECOND YEAR:						
ENGLISH - II	080	033	A'17	020	018	A17
SECOND LANGUAGE - TELUGU	100	065	A'17	-	-	-
TOTAL MARKS : 231 (TWO HUNDRED AND THIRTY ONE)						
DIVISION : SECOND			A'17			
PART-II						
FIRST YEAR:						
BUSINESS ECONOMICS	100	051	A'16	-	-	-
FINANCIAL ACCOUNTING - I	070	033	A'16	030	027	A'16
BUSINESS ORGANISATION & MGT.	070	030	A'16	030	028	A'16
FUNDAMENTALS OF INFORMATION TECH.	070	030	A'16	030	028	A'16
CONTEMP. INDIA ECO POLICY & SOCIETY *	050	032	A'16	-	-	-
SECOND YEAR:						
FIN. SERVICES BANKING & INSURANCE	070	034	A'17	030	029	A'17
ADVANCED ACCOUNTING	070	036	A'17	030	026	A'17
BUSINESS STATISTICS	070	033	A'17	030	022	A'17
TAXATION	070	038	A'17	030	027	A'17
ENVIRONMENTAL STUDIES *	100	060	A'17	-	-	-
OFFICE AUTOMATION *	100	063	A'17	-	-	-
THIRD YEAR:						
BUSINESS LAWS	070	034	A'18	030	027	A'18
CORPORATE ACCOUNTING	070	030	A'18	030	028	A'18
COST & MANAGEMENT ACCOUNTING	070	034	A'18	030	028	A'18
AUDITING	070	042	A'18	030	026	A'18
ADVANCED CORPORATE ACCOUNTING	070	041	A'18	030	026	A'18
ADVANCED MANAGEMENT ACCOUNTING	100	066	A'18	-	-	-
BUSINESS COMMUNICATION	100	077	A'18	-	-	-
SCIENCE & CIVILIZATION *	050	040	A'18	-	-	-
TOTAL MARKS : 931 (NINE HUNDRED AND THIRTY ONE)						
DIVISION : FIRST			A'18			

Govt. Degree College * BHADRACHALAM *

Principal
Govt. Degree College
Bhadrachalam-507 111,
Bhadradri Kothagudem Dist.

Scanned with CamScanner

03316-2609

DIRECTORATE OF ADMISSIONS
KAKATIYA UNIVERSITY, WARANGAL
KUPGCET - 2018
(For KAKATIYA & SATAVAHANA UNIVERSITIES)
PROVISIONAL ALLOTMENT LETTER

PHASE-3

2018-19

Date: 04/09/2018

Application No. 180417778

Student Name	MANDA V S MADHURI		
Father's Name	RAMBABU		
Gender	FEMALE	Date of Birth	15-06-1996
Category	BCD		
Test Name	I A M Com (Common for M.Com)		
Hall Ticket No	1814 6373		
Marks	30		
Residential Status	LOCAL	Income Status	Exempted

ADMISSION PARTICULARS :

College : Government Degree College,Bhadrachalam

Course : M.Com

Admitted Category : BCBM **Admission Type :** SFC

FEE PARTICULARS :

Course Fee : 1,575.00

Sliding Fee : 0.00

Total Course Fee : 1,575.00

PARTICULARS OF FEE PAID :

Transaction ID / Challan No.	Date	Bank / Payment Gateway	Fee
KUP1863669	04/09/2018	Bill Desk	1575

NOTE :

1. The above admission is subject to fulfillment of eligibility criteria. If the candidate is found ineligible, the admission will automatically get cancelled at any stage during the course.
2. The provisional allotment is made as per options exercised by the candidate.
3. The certificates which were verified at counselling centres should be submitted in original to the respective College.
4. If any Candidate is not sanctioned the course fee amount from the Department of Social Welfare, Telangana, he/she has to pay the prescribed course fee.
5. This receipt must be retained till the end of the course.
6. All the candidates who paid course fee/sliding fee should report to the respective college along with allotment cum fee receipt and all original certificates immediately. Otherwise your admission will be automatically cancelled.
7. Commencement of class work from 23-07-2018.

M.V.S.Madhuri

SIGNATURE OF CANDIDATE

Govt. Degree College BHADRACHALAM

DIRECTOR

Principal
Govt. Degree College
Bhadrachalam-507 111,
Bhadradri Kothagudem Dist.

Scanned with CamScanner

DIRECTORATE OF ADMISSIONS

KAKATIYA UNIVERSITY, WARANGAL

KUPGCET - 2018

(For KAKATIYA & SATAVAHANA UNIVERSITIES)

PROVISIONAL ALLOTMENT LETTER

03316-2030

PHASE-5

2018-19

Date : [illegible]

Application No.

180417544

Student Name	SUDHARSANAM PUSHPA LATHA
Father's Name	SUDHARSANAM SREENU
Gender	[illegible]
Date of Birth	[illegible]
Category	[illegible]
Test Name	[illegible]
Hall Ticket No	[illegible]
Rank	[illegible]
Local/Non-local status	LOCAL
Income Status	Exempted

S Pushpalatha

ADMISSION PARTICULARS :

College : Government Degree College,Bhadrachalam

Course : M.Com

Admitted Category : OCM   Admission Type : SFC

FEE PARTICULARS :

Course Fee 1,575.00

Sliding Fee 200.00   Total Course Fee 1,775.00

PARTICULARS OF FEE PAID :

Transaction ID / Challan No.	Date	Bank / Payment Gateway	Fee
KUP1862492	01/09/2018	Bill Desk	1575

NOTE :

1. The above admission is subject to fulfillment of eligibility criteria. If the candidate is found ineligible, the admission will automatically get cancelled at any stage during the course.
2. The provisional allotment is made as per options exercised by the candidate.
3. The certificates which were verified at counselling centres should be submitted in original to the respective College.
4. If any candidate is not sanctioned the course fee amount from the Department of Social Welfare, Telangana, he/she has to pay the prescribed course fee.
5. This receipt must be retained till the end of the course.
6. All the candidates who paid course fee/sliding fee should report to the respective college along with allotment cum fee receipt and all original certificates immediately. Otherwise your admission will be automatically cancelled.
7. Commencement of class work from [illegible]

S Pushpalatha
SIGNATURE OF CANDIDATE

Govt. Degree College ★ BHADRACHALAM ★

DIRECTOR

Principal
Govt. Degree College
Bhadrachalam-[illegible]
Bhadradri Kothagudem Dist.

Scanned with CamScanner

MOTHER THERESA COLLEGE OF B.Ed.

Recg by NCTE & Affiliated to Kakatiya University, Warangal, Telangana State
(F.No. SRO/SRC APP1198/B Ed/AP/2015/82206 Dated 3/3/2015
(Sponsored by Savior Educational Society, Regd. No. 228 of 2011)
BHADRACHALAM, Bhadradri Kothagudem - Dt. T.S.

No. 70

033-16-3021

TRANSFER CERTIFICATE

Admn. No. 0178 Date 18/01/2021

Roll No. 19497E0019

1	Name of the Student	KONDAPALLI SARASWATHI
2	Name of the Parent/Guardian	KONDAPALLI SREENU
3	Nationality and Religion	INDIAN & HINDU
4	Whether the candidate belongs to S.C./S.T./B.C. if so mention particulars there of	BC - A (RAJAKA)
5	(a) Whether the Pupil was in receipt of Scholarship (Nature of the Scholarship to be special)	YES
	(b) Whether the Pupil was in receipt of any concession (Nature of the concession to specified)	—
6	Date of birth (in words) as entered in the Admn. Register	12/04/1997
7	Date of Admission in the College	One Two Four Nine Seven 20/07/2018
8	Class in which first admitted	BEd Bio-Science
9	Optional Methodology chosen	Telugu
	(1) Bio Science	(2) Telugu
10	Second Methodology	Telugu
11	Medium of instruction	Telugu
12	Date of Leaving the College	18/01/2021
13	Class in which he/she is studying at the time of leaving	BEd IInd year
14	Whether qualified for promotion to the next higher class	Qualified
15	Marks of identification	(1) A mole on the neath left. Temple
		(2)
16	Conduct	Satisfactory

Govt. Degree College BHADRACHALAM

Principal
Govt. Degree College
Bhadrachalam-507 111,
Bhadradri Kothagudem Dist.

PRINCIPAL

Scanned with CamScanner

033-16-3043

CONSOLIDATED GRADE SEMESTER REPORT

15865
Examination
Candidate's Name
Father's Name

M. Sc (BOTANY) NOVEMBER, 2020
SHANTHAPURI BHARGAVI
SHANTHAPURI SRINU

PAPER TITLE	CREDITS	GRADE AWARDED	MONTH & YEAR OF PASSING
I SEMESTER :			
BIOLOGY & DIVER. OF ALGAE, FUNGI, BAC, &VIR.	4	A	DEC '2018
BIOLOGY & DIVER. OF BRAYO PTERIDOPH, GYC.	4	A	DEC '2018
SYSTEMAT OF MAGNOLIOPHYTA & ETHNOBOTANY	4	A	JAN '2020
BIOSTAT TECH IN PLANT BIO & BIOINFORMAT	4	S	JAN '2020
PRACTICAL - I (PAPER 1 & PAPER 2)	4	S	DEC 2019
PRACTICAL - II (PAPER 3 & PAPER 4)	4	S	DEC '2019
SEMINAR	1	A	DEC '2019
SGPA			5.97
II SEMESTER :			
CYTOLOGY, GENETICS & CYTOGENETICS	4	A	MAY '2019
ECOLOGY EVOLUTION & PHYTOGEOGRAPHY	4	A	MAY '2019
PLANT DEVELOPMENT & REPRODUCTIVE BIOLOGY	4	B	MAR '2019
PLANT RESOURCES AND UTILISATION	4	A	MAY '2019
PRACTICAL - I (PAPER 1 & PAPER 2)	4	A	MAY '2019
PRACTICAL - II (PAPER 3 & PAPER 4)	4	A	MAY '2019
SEMINAR	1	A	MAY '2019
SGPA			5.37
III SEMESTER :			
PLANT PHYSIOLOGY AND BIOCHEMISTRY	4	A	NOV '2019
MOLECULAR BIOLOGY AND BIOENGINEERING	4	A	NOV '2019
MICROBIAL ECOLOGY	4	A	NOV '2019
PLANT CELL TISSUE AND ORGAN CULTURE	4	A	NOV '2019
PRACTICALS OF PAPER-I & PAPER-II	4	S	NOV '2019
PRACTICALS OF PAPER-III & PAPER-IV	4	S	NOV '2019
SEMINAR	1	A	NOV '2019
SGPA			5.21
IV SEMESTER :			
BIODIVERSITY CONSERVATION & MANAGEMENT	4	A	NOV '2020
PLANT BIOTECHNOLOGY	4	S	NOV '2020
ETHANOBOTANY	4	S	NOV '2020
INDUSTRIAL MICROBIOLOGY	4	S	NOV '2020
PRACTICALS OF PAPER-I & PAPER-III	4	S	NOV '2020
PRACTICALS OF PAPER-II & PAPER-IV	4	S	NOV '2020
SEMINAR	1	A	NOV '2020
SGPA			5.54

Govt. Degree College ★ BHADRACHALAM. ★

Marks Obtained : 1540
Max Marks : 2500
RESULT : FIRST DIVISION

Principal
Govt. Degree College
Bhadrachalam-507 111,
Bhadradri Kothagudem Dist.

Scanned with CamScanner

H.T. No 2018SERI05001

03316-3412

This is to certify that GODDE PAVANI has qualified herself for the Degree of M.Sc. Sericulture in this University. She having been declared to have passed the examination held in September, 2020 with O grade and she has done all that is necessary for the formal presentation of the Degree.

2015-18

Paper Code	Paper Titles	YR/P	Cr	Marks In	Marks Ex	Secured Total	Gr
	I Semester						
CP	Communicative English	Nov 18	2			31	P
SER 101	Biology and Production Technology of Mulberry	Nov 18	4	19	58	77	O
SER 102	Silkworm Seed and Cocoon Production Technology	Nov 18	4	18	53	71	A+
SER 103	Cell Biology and Microbiology	Nov 18	4	18	59	77	O
SER 104	Biology and Breeding of Silkworm	Nov 18	4	17	47	64	A
SER P-I	Biology and Production Technology of Mulberry & Silkworm Seed and Cocoon Production Technology	Nov 18	4			83	O
SER P-II	Cell biology- Microbology and Biology and breeding of silkworm	Nov 18	4			74	A+
	III Semester						
CP	Gender Studies and Self Defence	Nov 19	2			33	P
ZOOL 301C	Wild Life Conservation and ECO Tourism	Nov 19	4	17	49	66	A+
SERI 302	Breeding of Mulberry	Nov 19	4	18	56	74	A+
SERI 303	Vanya Sericulture	Nov 19	4	18	55	73	A+
SERI 304	Biotechnology and Molecular Biology	Nov 19	4	17	49	66	A+
* MOOCs	Solid and Hazardous Waste Management	Nov 19	4	21	30	51	B
SERI 301&302P	Projectwork and Breeding of Mulberry	Nov 19	4			82	O
SERI 303&304P	Vanya Sericulture & Biotechnology and Molecular Biology	Nov 19	4			84	O

Paper Code	Paper Titles	YR/P	Cr	Marks In	Marks Ex	Secured Total	Gr
	II Semester						
CP	Foundation Course in Computer Applications	Apr 19	2	22	23		P
SERI 201	Physiology and Pathology of Mulberry	Apr 19	4	17	59	76	O
SERI 202	Physiology and Pathology of Silkworm	Apr 19	4	18	55	73	A+
SERI 203	Biochemistry	Apr 19	4	18	63	81	O
SERI 204	Silk Technology	Apr 19	4	18	62	80	O
SERI 201&202P	Physiology and Pathology of Mulberry and Physiology and Pathology of Silkworm	Apr 19	4			84	O
SERI 203&204P	Biochemistry and Silk Technology	Apr 19	4			85	O
	IVSemester						
SERI 401	Sericulture Economics Extension and Management	Sep 20	4	19	56	75	O
SERI 402	Sericulture - Value Addition	Sep 20	4	19	60	79	O
SERI 403	Silkworm Genetics, Genomics and Bioinformatics	Sep 20	4	18	51	69	A+
SERI 401&402P	Sericulture Economics,Extension and Management and Sericulture - Value Addition	Sep 20	4			78	O
SERI 403P	Silkworm Genetics, Genomics and Bioinformatics	Sep 20	2			39	O
SERI P3	Seminar and Viva - project / Industrial Training	Sep 20	2			45	O
SERI P4	Project / Industrial Training and Dissertation (20 Days)	Sep 20	4			70	A+

Passing Marks : 45% Average Marks : 50%

Grand Total 1876 / 2500 Aggregate Marks in Words: ONE EIGHT SEVEN SIX Overall Grade: O

Weighted Average Marks (WAM) 75.00 Grade Point Average (GPA) 7.50

* MOOCs under SWAYAM Platform

Govt. Degree College

Principal
Govt. Degree College
Bhadrachalam-507 111,
Bhadradri Kothagudem Dist.

Tirupati

Date : 12 OCT 2020

Written by :

Compared by :

C V Bhagyalakshmi

Scanned with CamScanner

CPGET - 2020

OSMANIA UNIVERSITY - HYDERABAD

Certificate Verification - Final Phase

Acknowledgement No: 8960

Candidate Details:

HTNO	130333S0146	Test Code	English
Name	ESRAM VENKATESH	Father's Name	ESRAM BHADRAIAH
Mother's Name	ESRAM RADHA	Gender	M
Date of Birth	02/10/1998	SSC Hall Ticket No	1330131867
Mobile No	9347802937	Email ID	evenkatesh0123@gmail.com
Parents Income	Lower	Local Region	OU(Telangana)
Caste Category	SC	Special Category	--
Qualifying Degree	B.Sc		

Provisional Allotment Details:

Allotted College	Government Degree College, Bhadrachalam, Bhadradri Kothagudem	Course	M.A. English
College Type	KU Affiliated	Payment Type	Self Finance
Allotted Category	SF_SC_OU_GEN	Allotedin	Final Phase

Verified the following Certificates with original documents and collected original TC

SNo	Name of the Certificate	Status
1	Rank Card	Y
2	SSC or equivalent	Y
3	Memorandum of marks of Intermediate or equivalent	Y
4	Memorandum of marks in Qualifying Examination / CMM	Y
5	Provisional Certificate of Qualifying Examination	Y
6	Study certificates from 1 st standard to Intermediate / Graduation	Y
7	Latest Integrated Community Certificate (Caste Certificate)	Y
8	Transfer Certificate (original)	Y
9	Income Certificate issued after 01/01/2020	Y
10	NCC / CAP / PH / Sports Certificate	NA

Note : Y-Original Submitted, X-Xerox Submitted, N-Not Submitted, NA-Not applicable

Esram Venkatesh

UG. 033163201

P.G. 2102640210.

Govt. Degree College
Bhadrachalam-507 111,
Bhadradri Kothagudem Dist.

Scanned with CamScanner

H.T NO. ÷ 03316-4103 MPC

2013-2016

CANDIDATES ARE NOT ALLOWED AFTER COMMENCEMENT OF EXAM

OSMANIA UNIVERSITY

HALL TICKET

H.T.No. : 1045-20-505-016

K. Pavan Kalyan
Student signature here

ame of the Examination	:	M.SC(MATHEMATICS) - III Sem Regular
edium - Month&Year	:	ENGLISH - MAY-2022
ame	:	**KEDARI PAVANKALYAN**
ather's Name	:	KEDARI SAMBAIAH
entification Marks.		1. 1.A MOLE ON THE RIGHT HAND MIDDLE FINGER 2. 2.
entre Name & Address	:	**6021-GOVT. DEGREE COLLEGE , NARSAPUR , MEDAK**

Paper Tittle(s) in which the candidate is appearing for theory examinations

per Tittles :

1) FUNCTIONAL ANALYSIS (QP CODE: D-4243/CBCS)

2) GENERAL MEASURE AND INTEGRATION (QP CODE: D-4244/CBCS)

3) LINEAR ALGEBRA (QP CODE: D-4245/CBCS)

4) OPERATIONS RESEARCH (QP CODE: D-4246/CBCS)

5) NUMERICAL ANALYSIS (QP CODE: D-4250/CBCS)

Govt. Degree College BHADRACHALAM.

Principal
Govt. Degree College
Bhadrachalam-507 111,
Bhadradri Kothagudem Dist.

Srinagar

Scanned with CamScanner

2015-16

03316-44401

Original

UNIVERSITY COLLEGE OF SCIENCE

OSMANIA UNIVERSITY, HYDERABAD - 500 007, TELANGANA STATE.

Sl No.: 8751

Date 07-06-2022

TRANSFER CERTIFICATE

Admission No.: 100718509119

1. Student's Name: Bharani Hari Venkat
2. Father's Name: B.N.N. Swaroop
3. Mother's Name: B. Pushpavathi
4. BC/SC/ST Category to which the student belongs: Bc-D
5. Date of Birth in figures: 21-05-1996
   In words: Two One Zero Five One Nine Nine Six
6. Sex: Male/Female: Male
7. Religion: Hindu
8. Place of Birth/Dist.: Bhadrachalam
9. Date of Admission to the College: 2018-2019 Class: MSc Previous
10. Date of Leaving the College: 2019-2020 Class: MSc Final
11. Course completed or not: Completed
12. Subject: Physics
13. Dues: NIL
14. Conduct: Good
15. Whether the student was granted any fee concession or scholarship:
16. General remarks:

PRINCIPAL
UNIVERSITY COLLEGE OF SCIENCE

Govt. Degree College BHADRACHALAM.

Principal
Govt. Degree College
Bhadrachalam-507 111,
Bhadradri Kothagudem Dist.

Scanned with CamScanner

Kakatiya University

Warangal - 506 009 (T.S.) India

CONSOLIDATED GRADE SEMESTER REPORT

(Choice Based Credit System)

026

No. 32510

Date : 09-02-2022

Examination : M Sc (CHEMISTRY), JULY, 2021

Candidate's Name : MAROJU BALA VANSI

Roll No : 1902650607

Father's Name : M RAMESH

PAPER TITLE	CREDITS	GRADE AWARDED	MONTH & YEAR OF PASSING
I SEMESTER :			
INORGANIC CHEMISTRY	4	D	DEC '2018
ORGANIC CHEMISTRY	4	D	DEC '2018
PHYSICAL CHEMISTRY	4	D	DEC '2018
APPLIED CHEMISTRY	4	A	DEC '2018
INORGANIC CHEMISTRY PRACTICALS	3	O	DEC '2018
ORGANIC CHEMISTRY PRACTICALS	3	D	DEC '2018
PHYSICAL CHEMISTRY PRACTICALS	3	A	DEC '2018
SEMINAR	1	A	DEC '2018
SGPA			6.58
II SEMESTER :			
INORGANIC CHEMISTRY	4	C	DEC '2020
ORGANIC CHEMISTRY	4	B	MAY '2019
PHYSICAL CHEMISTRY	4	C	DEC '2020
SPECTROSCOPY	4	D	MAY '2019
INORGANIC CHEMISTRY PRACTICALS	3	A	MAY '2019
ORGANIC CHEMISTRY PRACTICALS	3	O	MAY '2019
PHYSICAL CHEMISTRY PRACTICALS	3	O	MAY '2019
SEMINAR	1	A	MAY '2019
SGPA			6.78
III SEMESTER :			
SPECTROSCOPY	4	C	NOV '2019
SYNTHETIC ORGANIC CHEMISTRY - I	4	C	NOV '2019
GENERAL ORGANIC CHEMISTRY - I	4	D	NOV '2019
NATURAL PRODUCTS	4	C	NOV '2019
PRACTICAL - I (ORGANIC CHEMISTRY)	4	A	NOV '2019
PRACTICAL - II (ORGANIC CHEMISTRY)	4	O	NOV '2019
SEMINAR	1	A	NOV '2019
SGPA			6.45
IV SEMESTER :			
ANALYTICAL & PHYSICAL CHEMISTRY	4	B	JUL '2021
SYNTHETIC ORGANIC CHEMISTRY - II	4	B	NOV '2020
OC: GENERAL ORGANIC CHEMISTRY - II	4	C	NOV '2020
OC: MEDICINAL CHEMISTRY	4	D	NOV '2020
PRACTICAL PAPER III	4	O	NOV '2020
PRACTICAL PAPER IV	4	O	NOV '2020
SEMINAR	1	A	NOV '2020
SGPA			6.91

Marks Obtained : 1703

Max. Marks : 2550

RESULT : FIRST DIVISION

CGPA (Cumulative Grade Point Average) : 6.62

Conversion Factor (CF) : -0.02

(For Percentage of Marks = (CGPA x 10) + CF)

Please see overleaf for Grading System

SECTION IN-CHARGE

SUPDT./ASST.REG.

CONTROLLER OF EXAMINATIONS

Scanned with CamScanner