



राष्ट्रीय मूल्यांकन एवं प्रत्यायन परिषद  
विश्वविद्यालय अनुदान आयोग का स्वायत्त संस्थान  
**NATIONAL ASSESSMENT AND ACCREDITATION COUNCIL**  
An Autonomous Institution of the University Grants Commission

## Quality Profile

Name of the Institution : Government Degree College for Women

Place : Gandhi Chowk, Dist. Khammam, Telangana

Criteria	Weightage ( $W_i$ )	Criterion-wise Weighted Grade Point ( $Cr WGP_i$ )	Criterion-wise Grade Point Averages ( $Cr WGP_i / W_i$ )
I. Curricular Aspects	090	280	3.11
II. Teaching-Learning and Evaluation	330	968	2.93
III. Research, Innovations and Extension	115	323	2.81
IV. Infrastructure and Learning Resources	091	273	3.00
V. Student Support and Progression	125	449	3.59
VI. Governance, Leadership & Management	100	302	3.02
VII. Institutional Values and Best Practices	100	285	2.85
<b>Total</b>	$\sum_{i=1}^7 W_i = 951$	$\sum_{i=1}^7 (Cr WGP_i) = 2880$	

$$\text{Institutional CGPA} = \frac{\sum_{i=1}^7 (Cr WGP_i)}{\sum_{i=1}^7 W_i} = \frac{2880}{951} = \boxed{3.03}$$

Grade = A

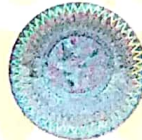

Date : July 03, 2018

*S. L.*  
Director

- This certification is valid for a period of Five years with effect from July 03, 2018
- An institutional CGPA on seven point scale in the range of 3.51 - 4.00 denotes A\*\* grade, 3.26 - 3.50 denotes A' grade, 3.01 - 3.25 denotes A grade, 2.76 - 3.00 denotes B\*\* grade, 2.51 - 2.75 denotes B' grade, 2.01 - 2.50 denotes B grade, 1.51 - 2.00 denotes C grade
- Scores rounded off to the nearest integer

EC(SC)/30/TSCOGN12378